



# FUTURE

## MOBILITY HEALTHCARE INC.

DIVISION OF ABF MFG GROUP INC.  
WWW.FUTUREMOBILITY.CA



**PRISM**  
**Supreme Air**

TEL: 905-671-1661  
FAX: 905-671-3377

orderdesk@futuremobility.ca

### Account Information

Account #: \_\_\_\_\_  
Business Name: \_\_\_\_\_  
Ship to Address: \_\_\_\_\_  
Contact: \_\_\_\_\_  
Tag For: \_\_\_\_\_

Order Date: \_\_\_\_\_  
P.O.# \_\_\_\_\_  
Phone: \_\_\_\_\_  
City: \_\_\_\_\_  
Province: \_\_\_\_\_ Postal Code: \_\_\_\_\_

### COVER MATERIAL

<input type="checkbox"/> 4 - Way Stretch Cover	WSC	No Charge
<input type="checkbox"/> Infection Control Cover	ICC	No Charge
<input type="checkbox"/> Waterproof Inner Cover	PCR	No Charge
<input type="checkbox"/> Non Slip Cover	NSC	\$40

### (Stock Sizes - Shipments within 3 to 5 Business Days) ADP CODE: SESFM0030

<input type="checkbox"/> 14"wide x 14"deep	SCAIR1414	\$725	_____
<input type="checkbox"/> 14"wide x 16"deep	SCAIR1416	\$725	_____
<input type="checkbox"/> 16"wide x 16"deep	SCAIR1616	\$725	_____
<input type="checkbox"/> 16"wide x 18"deep	SCAIR1618	\$725	_____
<input type="checkbox"/> 18"wide x 16"deep	SCAIR1816	\$725	_____
<input type="checkbox"/> 18"wide x 18"deep	SCAIR1818	\$725	_____
<input type="checkbox"/> 18"wide x 20"deep	SCAIR1820	\$725	_____
<input type="checkbox"/> 20"wide x 18"deep	SCAIR2018	\$725	_____
<input type="checkbox"/> 20"wide x 20"deep	SCAIR2020	\$725	_____

### (Non-Stock Sizes - Shipments within 3 to 7 Business Days) ADP CODE: SESFM0035

<input type="checkbox"/> 15"wide x 16"deep	SCAIR1516	\$750	_____
<input type="checkbox"/> 15"wide x 18"deep	SCAIR1518	\$750	_____
<input type="checkbox"/> 16"wide x 20"deep	SCAIR1620	\$750	_____
<input type="checkbox"/> 17"wide x 16"deep	SCAIR1716	\$750	_____
<input type="checkbox"/> 17"wide x 18"deep	SCAIR1718	\$750	_____
<input type="checkbox"/> 17"wide x 20"deep	SCAIR1720	\$750	_____
<input type="checkbox"/> 19"wide x 16"deep	SCAIR1916	\$750	_____
<input type="checkbox"/> 19"wide x 18"deep	SCAIR1918	\$750	_____
<input type="checkbox"/> 19"wide x 20"deep	SCAIR1920	\$750	_____
<input type="checkbox"/> 20"wide x 16"deep	SCAIR2016	\$750	_____

### (Custom Sizes - Shipments within 3 to 10 Business Days) ADP CODE: SESFM0040

Custom Size      SCAIRCUS      \$785      \_\_\_\_\_  
Width: \_\_\_\_\_ (Max 24")  
Depth: \_\_\_\_\_

### Supreme Cushion Air Bladder

Supreme Cushion Air Bladder      SCAIRBLAD      \$50      \_\_\_\_\_  
Quadrant Number: \_\_\_\_\_

### Adjustable Areas

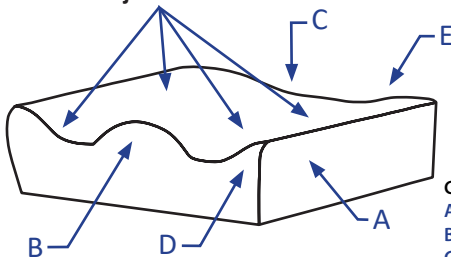

### CUSHION THICKNESS

- A - Height at adductor = 5"
  - B - Height at abductor = 5 1/4"
  - C - Height at rear IT = 3 1/4"
  - D - Leg Trough = 3 1/4"
  - E - Height at rear tochantar = 4 1/4"
- Air Inserts = Adjustable areas

### EXTRA COVER

<input type="checkbox"/> 14"wide x 14"deep	ACC1414	\$139	_____
<input type="checkbox"/> 14"wide x 16"deep	ACC1416	\$139	_____
<input type="checkbox"/> 15"wide x 16"deep	ACC1516	\$139	_____
<input type="checkbox"/> 15"wide x 18"deep	ACC1518	\$139	_____
<input type="checkbox"/> 16"wide x 16"deep	ACC1616	\$139	_____
<input type="checkbox"/> 16"wide x 18"deep	ACC1618	\$139	_____
<input type="checkbox"/> 16"wide x 20"deep	ACC1620	\$139	_____
<input type="checkbox"/> 17"wide x 16"deep	ACC1716	\$139	_____
<input type="checkbox"/> 17"wide x 18"deep	ACC1718	\$139	_____
<input type="checkbox"/> 17"wide x 20"deep	ACC1720	\$139	_____
<input type="checkbox"/> 18"wide x 16"deep	ACC1816	\$139	_____
<input type="checkbox"/> 18"wide x 18"deep	ACC1818	\$139	_____
<input type="checkbox"/> 18"wide x 20"deep	ACC1820	\$139	_____
<input type="checkbox"/> 19"wide x 16"deep	ACC1916	\$139	_____
<input type="checkbox"/> 19"wide x 18"deep	ACC1918	\$139	_____
<input type="checkbox"/> 19"wide x 20"deep	ACC1920	\$139	_____
<input type="checkbox"/> 20"wide x 16"deep	ACC2016	\$139	_____
<input type="checkbox"/> 20"wide x 18"deep	ACC2018	\$139	_____
<input type="checkbox"/> 20"wide x 20"deep	ACC2020	\$139	_____

### Custom

Custom Size      ACCCUS      \$159      \_\_\_\_\_  
Width: \_\_\_\_\_ (Max 24")  
Depth: \_\_\_\_\_

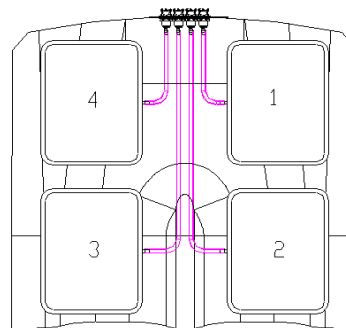

### NOTES:

Note: Prism Air Cushion can not be put on a drop base  
ICC: Infection Control Outer Cover made with Recovery 5TM fabric. Designed for acute and long term healthcare environments. Moisture resistant, breathable, anti-fungal, antibacterial. Prevents surface contamination into the foam.  
4 - Way Stretch Outer Cover: Designed for maximum immersion and prevent the increase in pressure.

6750 Professional Court, Mississauga, ON, L4V 1X6 Phone: +1 (888) 737-4011, (905) 671-1661 Fax: (866) 670-3377

E-mail: orderdesk@futuremobility.ca Website: www.FutureMobility.ca

Prices and specs are subject to change without notice